kristus končno

Tradicional

58

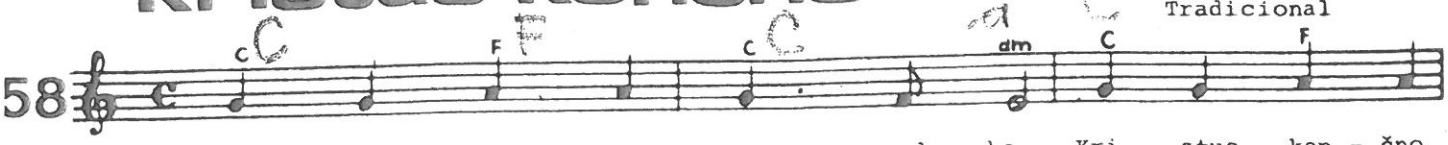

1 Kri - stus kon - čno zma - gal bo, Kri - stus kon - čno
2 On nam bo pri - ne - sel mir, On nam bo pri-
3. On nas o - svo - bo - dil bo, On nas o - svo-
4. Strah pre - gnan bo da - leč proč, strah pre - gnan bo
5. On nas iz - po - pol - nil bo, On nas iz - po -
6. Z ro - ko v ro - ki bo - mo z njim, z ro - ko v ro - ki

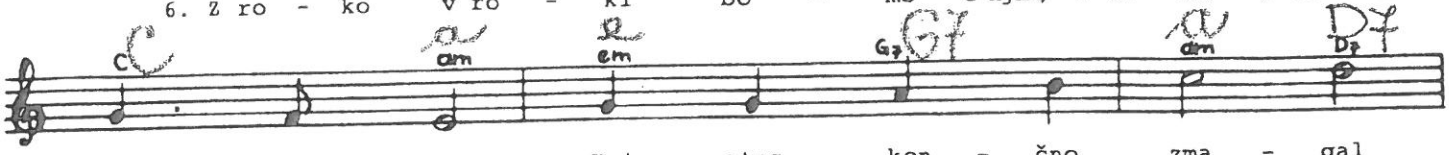

1. zma - gal bo, Kri - stus kon - čno zma - gal
2. ne - sel mir, On nam bo pri - ne - sel
3. bo - dil bo, On nas o - svo - bo - dil
4. da - leč proč, strah pre - gnan bo da - leč
5. pol - nil bo, On nas iz - po - pol - nil
6. bo - mo z njim, z ro - ko v ro - ki bo - mo

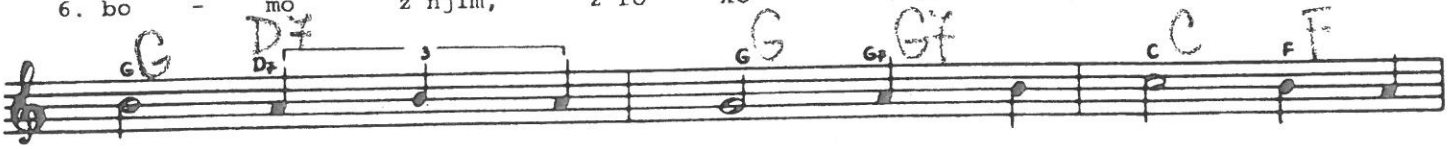

1. bo
2. mir
3. bo ne - ke - ga dne, te - ga u - pa - nja
4. proč
5. bo
6. z njim

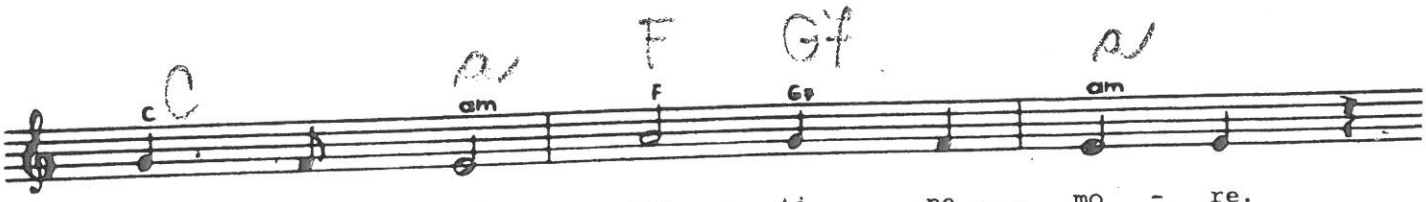

1 - 6. ni - hče mi vze - ti ne mo - re.

1. Kri - stus kon - čno zma - gal bo.
2. On nam bo pri - ne - sel mir.
3. On nas o - svo - bo - dil bo.
4. Strah pre - gnan bo da - leč proč.
5. On nas iz - po - pol - nil bo.
6. Z ro - ko v ro - ki bo - mo z njim.